

	Yes	No
Is the flag on the snail?	<input type="checkbox"/>	<input type="checkbox"/>
Is the flag on the plate?	<input type="checkbox"/>	<input type="checkbox"/>
Is the snake on the snail?	<input type="checkbox"/>	<input type="checkbox"/>
Is the frog on the plate?	<input type="checkbox"/>	<input type="checkbox"/>
Is the snake on the steps?	<input type="checkbox"/>	<input type="checkbox"/>
Is the frog on the steps?	<input type="checkbox"/>	<input type="checkbox"/>

The snail is brown.
 The steps are red.
 The plate is purple.
 The frog is green.
 The snake is yellow.
 The flag is blue.

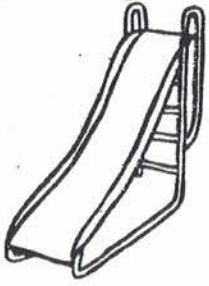

slide

slip



grapes

globe



sweep

swim

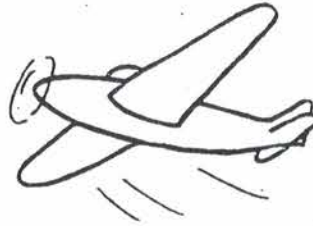

plane

plate



bride

braids



grin

green

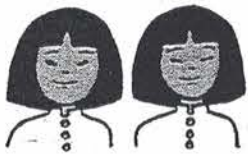

twins

train



store

stove

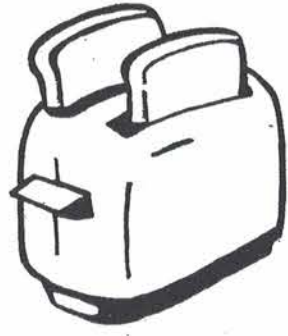
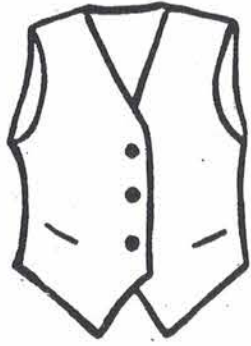

nest

vest



fist

toast



paste

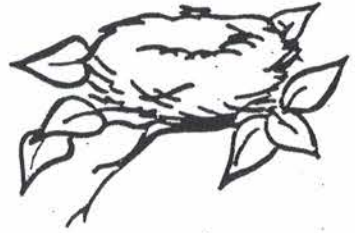
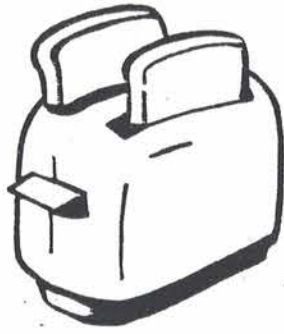

The nest is brown.

The toast is brown.

The vest is red.

The store is green.

The paste is yellow.

The stove is green.

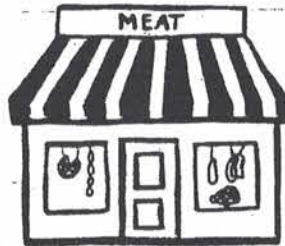



band



hand



sand



pond



mend



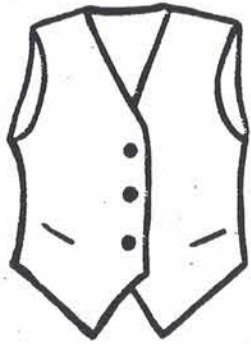





The band is red.

The nest is green.

The hand is brown.

The paste is orange.

The vest is green.

The sand is brown.





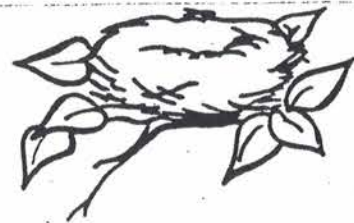

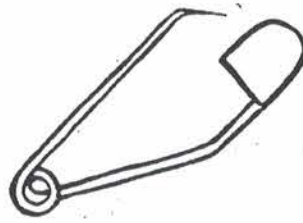
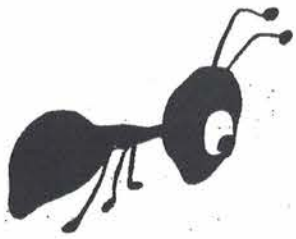

ant



plant



pants



tent

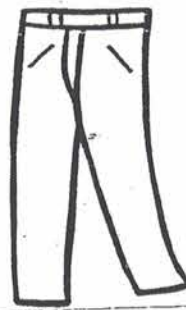
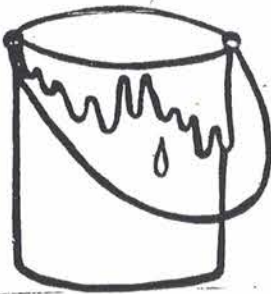

bent



print



paint



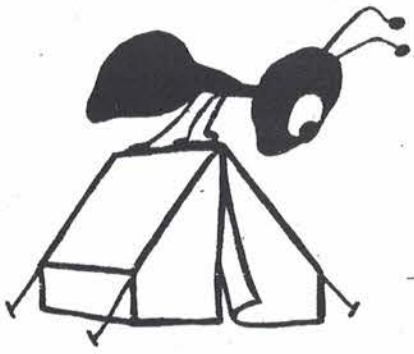

ant
tent
the

The
on
is



plant
is
paint

in
the
The

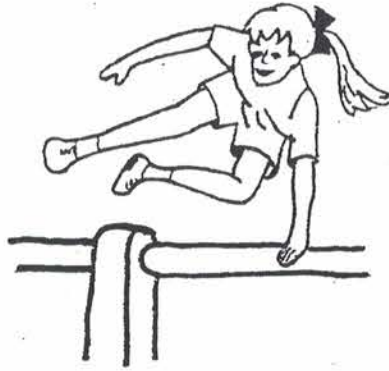

lamp

camp

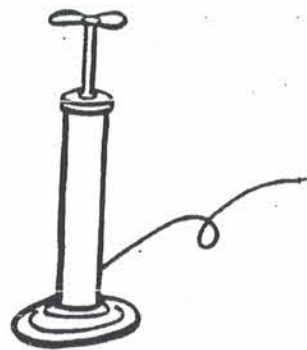

pump

jump



rope

jump



The tent is green.

The print is brown.

The pump is red.

The paint is yellow.

The plant is green.

The lamp is blue.

